

Signify Classified - Internal
Cooper Lighting Solutions Photometric Lab
1121 Highway 74 South
Peachtree City, GA 30269



Scaled data based on original data using
LM-79-08 Approved Method: Electrical and Photometric Measurements of Solid-
State Lighting Products

Test Report Prepared for
Cooper Lighting Solutions
(formerly Eaton)

Brand: INVUE

Report Number: P869132

Luminaire Tested: **EMM2-HSN-SA1B-740-U-T5M**

Issue Date: 08/22/2024

Test Information

Test Method: LM-79-08
Report Number: P869132
Test Lab: INNOVATION CENTER(G3)
Issue Date: 08/22/2024
Manufacturer: COOPER LIGHTING SOLUTIONS (FORMERLY EATON)
Product Line: INVUE
Catalog Number: EMM2-HSN-SA1B-740-U-T5M
Description: EPIC MODERN SHORT HOUSING DISCRETE LED ARRAYS 60W 70CRI 4000K
FITURE w/ TYPE V SQUARE MEDIUM DISTRIBUTION OPTIC
Light Source: (10) 4000K CCT, 70 CRI LEDS
Ballast/Driver: ELECTRONIC DRIVER

Summary

Lumens per Lamp: N/A
Luminaire Lumens: 6493.3 lumens
Efficiency: N/A
Efficacy: 147.6 lumens/watt
Luminous Opening: Rectangular (W 0.33' x L: 0.33' x H: 0')
IES Classification: Type V - Short
BUG Rating: B3 - U0 - G1

Input Watts (W): 44
Input Voltage (V): 120
Input Current (A_{in}): NR
Voltage Rise (V): NR
Power Factor: 0.99
Total Harmonic Distortion (THDi): 6.91%
Frequency (hertz): 60
Stabilization Time: NR
Operation Time: NR
Ambient Temperature (°C): NR
Test Distance: 24 FT

REPORT NUMBER: P869132
 CATALOG NUMBER: EMM2-HSN-SA1B-740-U-T5M

Iso-Footcandle Lines of Horizontal Illumination

× Max cd
 - - - 1/2 Max cd

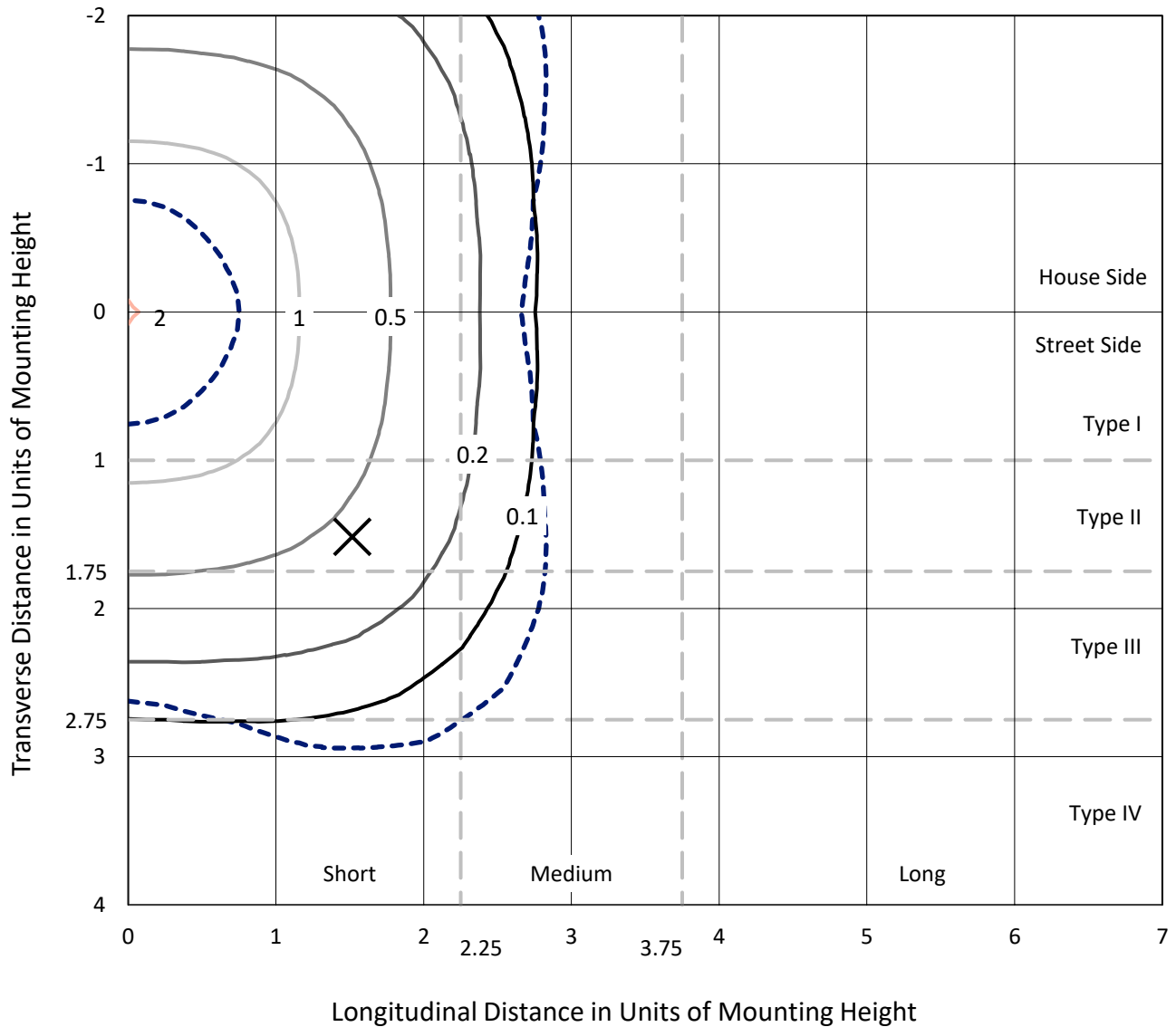

Based on 20 foot mounting height. Maximum calculated value = 2 fc
 Type V - Short - N/A

REPORT NUMBER: P869132
CATALOG NUMBER: EMM2-HSN-SA1B-740-U-T5M

Luminous Intensity Polar Plot

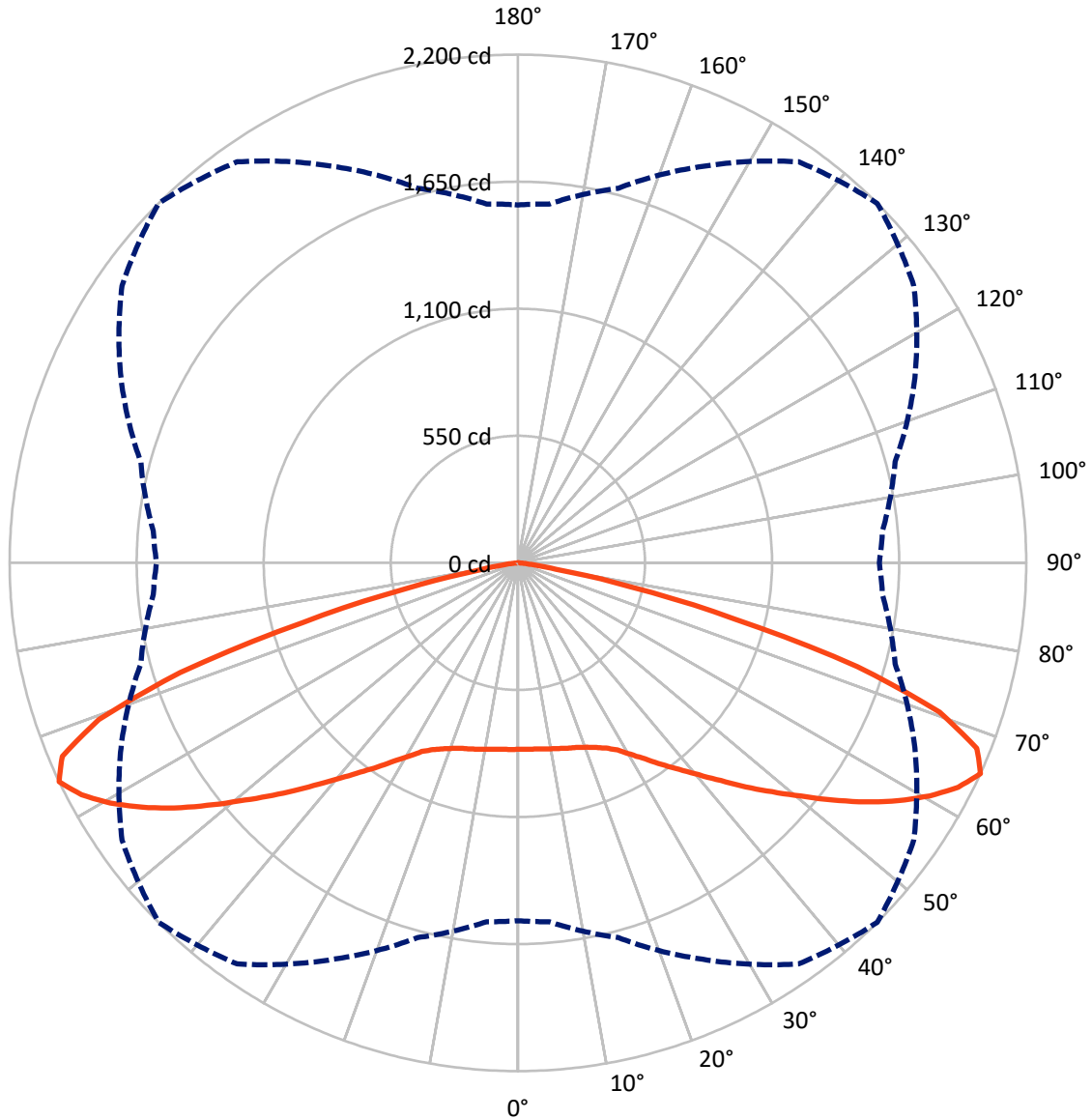

— Vertical Plane Through 45-Deg Lateral - - - Horizontal Cone Through 65-Deg Vertical

REPORT NUMBER: P869132
 CATALOG NUMBER: EMM2-HSN-SA1B-740-U-T5M

FLUX DISTRIBUTION:

| | | Downward | Upward | Total |
|--------------------|-----------|----------|--------|--------|
| House Side | Lumens | 3246.7 | 0.0 | 3246.7 |
| | % Fixture | 50.0 | 0.0 | 50.0 |
| Street Side | Lumens | 3246.7 | 0.0 | 3246.7 |
| | % Fixture | 50.0 | 0.0 | 50.0 |
| Total | Lumens | 6493.3 | 0.0 | 6493.3 |
| | % Fixture | 100.0 | 0.0 | 100.0 |

Coefficient of Utilization

ZONAL LUMENS:

| Zone | Lumens | % Fixture |
|-----------|--------|-----------|
| 0°-10° | 77.6 | 1.2 |
| 10°-20° | 236.2 | 3.6 |
| 20°-30° | 415.4 | 6.4 |
| 30°-40° | 671.8 | 10.3 |
| 40°-50° | 1046.4 | 16.1 |
| 50°-60° | 1530.1 | 23.6 |
| 60°-70° | 1761.9 | 27.1 |
| 70°-80° | 719.6 | 11.1 |
| 80°-90° | 34.4 | 0.5 |
| 90°-100° | 0.0 | 0.0 |
| 100°-110° | 0.0 | 0.0 |
| 110°-120° | 0.0 | 0.0 |
| 120°-130° | 0.0 | 0.0 |
| 130°-140° | 0.0 | 0.0 |
| 140°-150° | 0.0 | 0.0 |
| 150°-160° | 0.0 | 0.0 |
| 160°-170° | 0.0 | 0.0 |
| 170°-180° | 0.0 | 0.0 |
| 0°-90° | 6493.3 | 100.0 |
| 0°-180° | 6493.3 | 100.0 |



REPORT NUMBER: P869132

CATALOG NUMBER: EMM2-HSN-SA1B-740-U-T5M

LUMINAIRE CLASSIFICATION SYSTEM LUMEN TABLE AND BUG RATING:

| Zone | Lumens | % Fixture | Zone Rating/Lumen Limit | | |
|----------------|--------|-----------|-------------------------|------|---------|
| | | | B | U | G |
| FL (0°-30°) | 364.6 | 5.6 | | | |
| FM (30°-60°) | 1624.1 | 25.0 | | | |
| FH (60°-80°) | 1240.8 | 19.1 | | | G1/1800 |
| FVH (80°-90°) | 17.2 | 0.3 | | | G1/100 |
| BL (0°-30°) | 364.6 | 5.6 | B1/500 | | |
| BM (30°-60°) | 1624.1 | 25.0 | B2/2500 | | |
| BH (60°-80°) | 1240.8 | 19.1 | B3/2500 | | G1/1800 |
| BVH (80°-90°) | 17.2 | 0.3 | | | G1/100 |
| UL (90°-100°) | 0.0 | 0.0 | | U0/0 | |
| UH (100°-180°) | 0.0 | 0.0 | | U0/0 | |

BUG Rating: B3-U0-G1

Type V Short

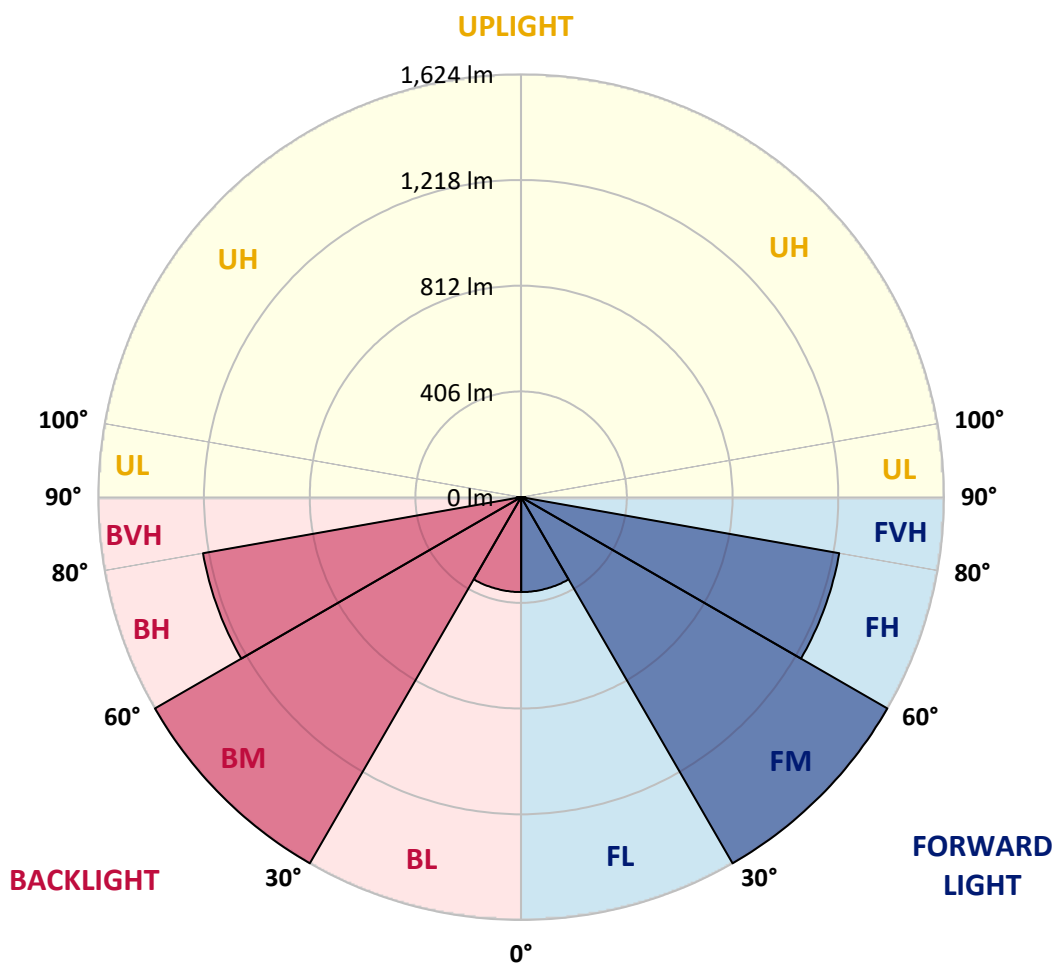



REPORT NUMBER: P869132

CATALOG NUMBER: EMM2-HSN-SA1B-740-U-T5M

CANDELA DISTRIBUTION (FULL):

| | 0° | 5° | 15° | 25° | 35° | 45° | 55° | 65° | 75° | 85° | 90° |
|-------|--------|--------|--------|--------|--------|--------|--------|--------|--------|--------|--------|
| 0° | 806.8 | 806.8 | 806.8 | 806.8 | 806.8 | 806.8 | 806.8 | 806.8 | 806.8 | 806.8 | 806.8 |
| 2.5° | 809.3 | 809.3 | 808.1 | 808.1 | 805.6 | 808.1 | 806.8 | 808.1 | 806.8 | 806.8 | 808.1 |
| 5° | 811.8 | 811.8 | 809.3 | 810.6 | 808.1 | 809.3 | 808.1 | 810.6 | 809.3 | 808.1 | 810.6 |
| 7.5° | 815.6 | 815.6 | 813.1 | 814.3 | 811.8 | 813.1 | 811.8 | 814.3 | 813.1 | 813.1 | 814.3 |
| 10° | 819.3 | 820.5 | 818.1 | 816.8 | 816.8 | 818.1 | 819.3 | 820.5 | 819.3 | 819.3 | 821.8 |
| 12.5° | 825.5 | 826.8 | 824.3 | 823.0 | 823.0 | 824.3 | 825.5 | 828.0 | 824.3 | 824.3 | 824.3 |
| 15° | 831.8 | 831.8 | 830.5 | 829.3 | 830.5 | 831.8 | 831.8 | 834.3 | 831.8 | 829.3 | 829.3 |
| 17.5° | 834.3 | 835.5 | 834.3 | 836.8 | 838.0 | 839.3 | 840.5 | 840.5 | 836.8 | 835.5 | 835.5 |
| 20° | 843.0 | 844.2 | 841.7 | 843.0 | 846.7 | 851.7 | 851.7 | 851.7 | 851.7 | 848.0 | 848.0 |
| 22.5° | 858.0 | 859.2 | 858.0 | 858.0 | 862.9 | 867.9 | 867.9 | 871.7 | 866.7 | 864.2 | 864.2 |
| 25° | 882.9 | 882.9 | 881.7 | 882.9 | 885.4 | 887.9 | 892.9 | 895.4 | 895.4 | 894.1 | 895.4 |
| 27.5° | 912.8 | 914.1 | 912.8 | 912.8 | 911.6 | 916.6 | 924.1 | 927.8 | 929.0 | 930.3 | 930.3 |
| 30° | 952.7 | 955.2 | 954.0 | 955.2 | 957.7 | 961.5 | 964.0 | 965.2 | 965.2 | 962.7 | 962.7 |
| 32.5° | 996.4 | 998.9 | 996.4 | 1002.6 | 1011.3 | 1011.3 | 1008.9 | 1013.8 | 1010.1 | 1007.6 | 1005.1 |
| 35° | 1047.5 | 1047.5 | 1050.0 | 1052.5 | 1065.0 | 1071.2 | 1071.2 | 1068.7 | 1061.2 | 1057.5 | 1060.0 |
| 37.5° | 1106.1 | 1107.4 | 1109.9 | 1111.1 | 1122.3 | 1133.6 | 1132.3 | 1126.1 | 1117.3 | 1107.4 | 1107.4 |
| 40° | 1176.0 | 1173.5 | 1174.7 | 1183.4 | 1192.2 | 1205.9 | 1207.1 | 1198.4 | 1183.4 | 1173.5 | 1173.5 |
| 42.5° | 1239.6 | 1240.8 | 1245.8 | 1257.0 | 1277.0 | 1288.2 | 1282.0 | 1267.0 | 1250.8 | 1238.3 | 1237.1 |
| 45° | 1306.9 | 1305.6 | 1319.4 | 1343.1 | 1369.2 | 1383.0 | 1373.0 | 1351.8 | 1326.8 | 1310.6 | 1310.6 |
| 47.5° | 1375.5 | 1374.2 | 1396.7 | 1435.3 | 1469.0 | 1480.2 | 1470.3 | 1442.8 | 1409.1 | 1385.5 | 1381.7 |
| 50° | 1446.6 | 1451.5 | 1475.2 | 1530.1 | 1573.8 | 1586.2 | 1573.8 | 1537.6 | 1492.7 | 1461.5 | 1456.5 |
| 52.5° | 1527.6 | 1531.4 | 1562.5 | 1622.4 | 1676.0 | 1704.7 | 1686.0 | 1632.4 | 1575.0 | 1537.6 | 1532.6 |
| 55° | 1602.4 | 1604.9 | 1649.8 | 1722.2 | 1788.2 | 1826.9 | 1797.0 | 1728.4 | 1656.1 | 1608.7 | 1603.7 |
| 57.5° | 1654.8 | 1661.0 | 1718.4 | 1811.9 | 1896.7 | 1941.6 | 1896.7 | 1823.2 | 1727.1 | 1668.5 | 1664.8 |
| 60° | 1688.5 | 1698.5 | 1764.6 | 1881.8 | 1999.0 | 2047.6 | 2001.5 | 1899.2 | 1780.8 | 1704.7 | 1701.0 |
| 62.5° | 1671.0 | 1684.7 | 1769.5 | 1922.9 | 2086.3 | 2138.7 | 2078.8 | 1935.4 | 1774.5 | 1678.5 | 1668.5 |
| 65° | 1548.8 | 1558.8 | 1678.5 | 1893.0 | 2118.7 | 2199.8 | 2091.3 | 1895.5 | 1689.7 | 1583.7 | 1563.8 |
| 67.5° | 1295.7 | 1313.1 | 1471.5 | 1748.3 | 2048.9 | 2142.4 | 2005.2 | 1752.1 | 1503.9 | 1374.2 | 1351.8 |
| 70° | 995.1 | 1026.3 | 1199.6 | 1500.2 | 1830.6 | 1936.6 | 1785.8 | 1479.0 | 1187.2 | 1055.0 | 1013.8 |
| 72.5° | 574.9 | 623.5 | 877.9 | 1171.0 | 1456.5 | 1536.3 | 1324.3 | 1033.8 | 788.1 | 694.6 | 683.4 |
| 75° | 190.8 | 208.3 | 417.8 | 674.6 | 929.0 | 968.9 | 828.0 | 652.2 | 518.8 | 443.9 | 447.7 |
| 77.5° | 93.5 | 93.5 | 126.0 | 246.9 | 422.7 | 498.8 | 452.7 | 315.5 | 227.0 | 172.1 | 167.1 |
| 80° | 74.8 | 74.8 | 87.3 | 121.0 | 142.2 | 167.1 | 142.2 | 103.5 | 84.8 | 77.3 | 81.1 |
| 82.5° | 36.2 | 34.9 | 41.2 | 58.6 | 59.9 | 57.4 | 53.6 | 53.6 | 51.1 | 47.4 | 46.1 |
| 85° | 2.5 | 2.5 | 5.0 | 11.2 | 18.7 | 24.9 | 28.7 | 27.4 | 26.2 | 22.4 | 24.9 |
| 87.5° | 1.2 | 1.2 | 1.2 | 1.2 | 1.2 | 1.2 | 1.2 | 2.5 | 2.5 | 2.5 | 2.5 |
| 90° | 0.0 | 0.0 | 0.0 | 0.0 | 0.0 | 0.0 | 0.0 | 0.0 | 0.0 | 0.0 | 0.0 |

LM-79-2019: Approved Method: Electrical and Photometric Measurements of Solid-State Lighting Products

Report Prepared for

Cooper Lighting Solutions

Streetworks

Report Number: SP1-2407-157-5

Test Date: 08/07/2024

Luminaire Tested: MEM2-HTN-SA-40-740-U-5WQ-2

Data in this report applies to families of products including MEM2-HTN-SA-40-740-U-5WQ-2

Test Information

Test Method: LM-79-2019
 Report Number: SP1-2407-157-5
 Test Lab: COOPER LIGHTING SOLUTIONS
 Photometer: SP1 - 76IN SPHERE
 Measurement Geometry: 4π
 Issue Date: 08/20/2024
 Manufacturer: COOPER LIGHTING SOLUTIONS
 Product Line: Streetworks
 Catalog Number: **MEM2-HTN-SA-40-740-U-5WQ-2**
 Description: Epic Modern Light Square 40W 5WQ Optic and Flare Trim

Spectral Parameters

CCT (K): 3915
 CIE u': 0.2262
 CIE v': 0.5044
 Duv: 0.0010
 CIE x: 0.3850
 CIE y: 0.3816
 CIE z: 0.2334
 Peak Wavelength (nm): 449
 Dominant Wavelength (nm): 578
 Purity: 30.05482
 Rf: 73.2
 Rg: 93.9

| | | | |
|-----------|------|------|-------|
| CRI (Ra): | 71.0 | | |
| R1: | 67.6 | R9: | -38.4 |
| R2: | 78.3 | R10: | 48.9 |
| R3: | 87.1 | R11: | 65.3 |
| R4: | 69.7 | R12: | 40.4 |
| R5: | 67.4 | R13: | 69.3 |
| R6: | 69.3 | R14: | 92.6 |
| R7: | 79.7 | R15: | 59.9 |
| R8: | 48.7 | | |



Test Conditions

Stabilization Time: 21M
 Operation Time: 1H 21M
 Sphere Temperature (°C): 24.2

REPORT NUMBER: SP1-2407-157-5

| Measurement and Test Equipment | | | |
|--------------------------------|-----------------------|------------------|----------------------|
| Instrument | Identification Number | Calibration Date | Calibration Due Date |
| Photometer | IN0058 | 6/18/2024 | 12/18/2024 |
| Power Meter | INXT2011004 | 2/8/2024 | 2/8/2025 |
| AC Power Source | IN0063 | 10/24/2023 | 10/24/2024 |
| DC Power Source | IN0208 | 10/24/2023 | 10/24/2024 |
| Sphere Thermometer | IN0085 | 10/24/2023 | 10/24/2024 |
| Room Thermometer | IN0046 | 10/24/2023 | 10/24/2024 |

REPORT NUMBER: SP1-2407-157-5

CIE 1931 Chromaticity Diagram



CIE 1931 Chromaticity Diagram with 2017 ANSI 7-Step and 4-Step Quadrangles



Point lies inside the ANSI 4000K 4-step quadrangle

REPORT NUMBER: SP1-2407-157-5

Photopic Flux vs. Wavelength



Photopic Lumens: NR

| λ (nm) | Power W [^] /nm | Lumens (ϕ /nm) | λ (nm) | Power W [^] /nm | Lumens (ϕ /nm) | λ (nm) | Power W [^] /nm | Lumens (ϕ /nm) | λ (nm) | Power W [^] /nm | Lumens (ϕ /nm) | λ (nm) | Power W [^] /nm | Lumens (ϕ /nm) |
|-------------------|-----------------------------|-------------------------|-------------------|-----------------------------|-------------------------|-------------------|-----------------------------|-------------------------|-------------------|-----------------------------|-------------------------|-------------------|-----------------------------|-------------------------|
| 360 | 0 | NR | 490 | 112 | NR | 620 | 618 | NR | 750 | 15 | NR | 880 | 0 | NR |
| 365 | 0 | NR | 495 | 153 | NR | 625 | 563 | NR | 755 | 13 | NR | 885 | 0 | NR |
| 370 | 0 | NR | 500 | 216 | NR | 630 | 510 | NR | 760 | 11 | NR | 890 | 0 | NR |
| 375 | 0 | NR | 505 | 291 | NR | 635 | 456 | NR | 765 | 9 | NR | 895 | 0 | NR |
| 380 | 0 | NR | 510 | 366 | NR | 640 | 407 | NR | 770 | 8 | NR | 900 | 0 | NR |
| 385 | 0 | NR | 515 | 436 | NR | 645 | 359 | NR | 775 | 7 | NR | 905 | 0 | NR |
| 390 | 0 | NR | 520 | 492 | NR | 650 | 316 | NR | 780 | 6 | NR | 910 | 0 | NR |
| 395 | 2 | NR | 525 | 536 | NR | 655 | 277 | NR | 785 | 5 | NR | 915 | 0 | NR |
| 400 | 4 | NR | 530 | 567 | NR | 660 | 240 | NR | 790 | 4 | NR | 920 | 0 | NR |
| 405 | 7 | NR | 535 | 596 | NR | 665 | 208 | NR | 795 | 4 | NR | 925 | 0 | NR |
| 410 | 12 | NR | 540 | 619 | NR | 670 | 179 | NR | 800 | 3 | NR | 930 | 0 | NR |
| 415 | 25 | NR | 545 | 644 | NR | 675 | 154 | NR | 805 | 3 | NR | 935 | 0 | NR |
| 420 | 51 | NR | 550 | 671 | NR | 680 | 133 | NR | 810 | 3 | NR | 940 | 0 | NR |
| 425 | 100 | NR | 555 | 701 | NR | 685 | 114 | NR | 815 | 2 | NR | 945 | 0 | NR |
| 430 | 180 | NR | 560 | 735 | NR | 690 | 98 | NR | 820 | 2 | NR | 950 | 0 | NR |
| 435 | 315 | NR | 565 | 768 | NR | 695 | 83 | NR | 825 | 2 | NR | 955 | 0 | NR |
| 440 | 514 | NR | 570 | 798 | NR | 700 | 71 | NR | 830 | 1 | NR | 960 | 0 | NR |
| 445 | 828 | NR | 575 | 825 | NR | 705 | 61 | NR | 835 | 1 | NR | 965 | 0 | NR |
| 450 | 992 | NR | 580 | 843 | NR | 710 | 52 | NR | 840 | 1 | NR | 970 | 0 | NR |
| 455 | 652 | NR | 585 | 848 | NR | 715 | 44 | NR | 845 | 1 | NR | 975 | 0 | NR |
| 460 | 382 | NR | 590 | 844 | NR | 720 | 38 | NR | 850 | 1 | NR | 980 | 0 | NR |
| 465 | 282 | NR | 595 | 826 | NR | 725 | 32 | NR | 855 | 1 | NR | 985 | 0 | NR |
| 470 | 180 | NR | 600 | 800 | NR | 730 | 28 | NR | 860 | 1 | NR | 990 | 0 | NR |
| 475 | 119 | NR | 605 | 762 | NR | 735 | 24 | NR | 865 | 1 | NR | 995 | 0 | NR |
| 480 | 101 | NR | 610 | 719 | NR | 740 | 20 | NR | 870 | 1 | NR | 1000 | 0 | NR |
| 485 | 98 | NR | 615 | 669 | NR | 745 | 17 | NR | 875 | 0 | NR | | | |

REPORT NUMBER: SP1-2407-157-5

Scotopic Flux vs. Wavelength

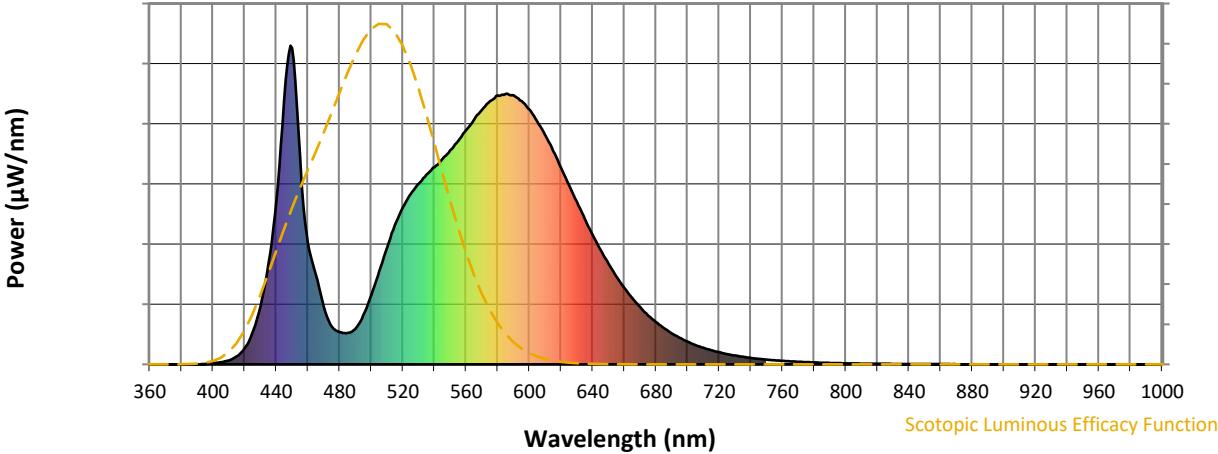

Scotopic Lumens: NR

S/P: 1.49

| λ (nm) | Power W [^] /nm | Lumens (φ/nm) | λ (nm) | Power W [^] /nm | Lumens (φ/nm) | λ (nm) | Power W [^] /nm | Lumens (φ/nm) | λ (nm) | Power W [^] /nm | Lumens (φ/nm) | λ (nm) | Power W [^] /nm | Lumens (φ/nm) |
|--------|--------------------------|---------------|--------|--------------------------|---------------|--------|--------------------------|---------------|--------|--------------------------|---------------|--------|--------------------------|---------------|
| 360 | 0 | NR | 490 | 112 | NR | 620 | 618 | NR | 750 | 15 | NR | 880 | 0 | NR |
| 365 | 0 | NR | 495 | 153 | NR | 625 | 563 | NR | 755 | 13 | NR | 885 | 0 | NR |
| 370 | 0 | NR | 500 | 216 | NR | 630 | 510 | NR | 760 | 11 | NR | 890 | 0 | NR |
| 375 | 0 | NR | 505 | 291 | NR | 635 | 456 | NR | 765 | 9 | NR | 895 | 0 | NR |
| 380 | 0 | NR | 510 | 366 | NR | 640 | 407 | NR | 770 | 8 | NR | 900 | 0 | NR |
| 385 | 0 | NR | 515 | 436 | NR | 645 | 359 | NR | 775 | 7 | NR | 905 | 0 | NR |
| 390 | 0 | NR | 520 | 492 | NR | 650 | 316 | NR | 780 | 6 | NR | 910 | 0 | NR |
| 395 | 2 | NR | 525 | 536 | NR | 655 | 277 | NR | 785 | 5 | NR | 915 | 0 | NR |
| 400 | 4 | NR | 530 | 567 | NR | 660 | 240 | NR | 790 | 4 | NR | 920 | 0 | NR |
| 405 | 7 | NR | 535 | 596 | NR | 665 | 208 | NR | 795 | 4 | NR | 925 | 0 | NR |
| 410 | 12 | NR | 540 | 619 | NR | 670 | 179 | NR | 800 | 3 | NR | 930 | 0 | NR |
| 415 | 25 | NR | 545 | 644 | NR | 675 | 154 | NR | 805 | 3 | NR | 935 | 0 | NR |
| 420 | 51 | NR | 550 | 671 | NR | 680 | 133 | NR | 810 | 3 | NR | 940 | 0 | NR |
| 425 | 100 | NR | 555 | 701 | NR | 685 | 114 | NR | 815 | 2 | NR | 945 | 0 | NR |
| 430 | 180 | NR | 560 | 735 | NR | 690 | 98 | NR | 820 | 2 | NR | 950 | 0 | NR |
| 435 | 315 | NR | 565 | 768 | NR | 695 | 83 | NR | 825 | 2 | NR | 955 | 0 | NR |
| 440 | 514 | NR | 570 | 798 | NR | 700 | 71 | NR | 830 | 1 | NR | 960 | 0 | NR |
| 445 | 828 | NR | 575 | 825 | NR | 705 | 61 | NR | 835 | 1 | NR | 965 | 0 | NR |
| 450 | 992 | NR | 580 | 843 | NR | 710 | 52 | NR | 840 | 1 | NR | 970 | 0 | NR |
| 455 | 652 | NR | 585 | 848 | NR | 715 | 44 | NR | 845 | 1 | NR | 975 | 0 | NR |
| 460 | 382 | NR | 590 | 844 | NR | 720 | 38 | NR | 850 | 1 | NR | 980 | 0 | NR |
| 465 | 282 | NR | 595 | 826 | NR | 725 | 32 | NR | 855 | 1 | NR | 985 | 0 | NR |
| 470 | 180 | NR | 600 | 800 | NR | 730 | 28 | NR | 860 | 1 | NR | 990 | 0 | NR |
| 475 | 119 | NR | 605 | 762 | NR | 735 | 24 | NR | 865 | 1 | NR | 995 | 0 | NR |
| 480 | 101 | NR | 610 | 719 | NR | 740 | 20 | NR | 870 | 1 | NR | 1000 | 0 | NR |
| 485 | 98 | NR | 615 | 669 | NR | 745 | 17 | NR | 875 | 0 | NR | | | |

REPORT NUMBER: SP1-2407-157-5

Melanopic Flux vs. Wavelength



Melanopic Lumens: NR

M/P: 2.88

| λ (nm) | Power W [^] /nm | Lumens (φ/nm) | λ (nm) | Power W [^] /nm | Lumens (φ/nm) | λ (nm) | Power W [^] /nm | Lumens (φ/nm) | λ (nm) | Power W [^] /nm | Lumens (φ/nm) | λ (nm) | Power W [^] /nm | Lumens (φ/nm) |
|--------|--------------------------|---------------|--------|--------------------------|---------------|--------|--------------------------|---------------|--------|--------------------------|---------------|--------|--------------------------|---------------|
| 360 | 0 | NR | 490 | 112 | NR | 620 | 618 | NR | 750 | 15 | NR | 880 | 0 | NR |
| 365 | 0 | NR | 495 | 153 | NR | 625 | 563 | NR | 755 | 13 | NR | 885 | 0 | NR |
| 370 | 0 | NR | 500 | 216 | NR | 630 | 510 | NR | 760 | 11 | NR | 890 | 0 | NR |
| 375 | 0 | NR | 505 | 291 | NR | 635 | 456 | NR | 765 | 9 | NR | 895 | 0 | NR |
| 380 | 0 | NR | 510 | 366 | NR | 640 | 407 | NR | 770 | 8 | NR | 900 | 0 | NR |
| 385 | 0 | NR | 515 | 436 | NR | 645 | 359 | NR | 775 | 7 | NR | 905 | 0 | NR |
| 390 | 0 | NR | 520 | 492 | NR | 650 | 316 | NR | 780 | 6 | NR | 910 | 0 | NR |
| 395 | 2 | NR | 525 | 536 | NR | 655 | 277 | NR | 785 | 5 | NR | 915 | 0 | NR |
| 400 | 4 | NR | 530 | 567 | NR | 660 | 240 | NR | 790 | 4 | NR | 920 | 0 | NR |
| 405 | 7 | NR | 535 | 596 | NR | 665 | 208 | NR | 795 | 4 | NR | 925 | 0 | NR |
| 410 | 12 | NR | 540 | 619 | NR | 670 | 179 | NR | 800 | 3 | NR | 930 | 0 | NR |
| 415 | 25 | NR | 545 | 644 | NR | 675 | 154 | NR | 805 | 3 | NR | 935 | 0 | NR |
| 420 | 51 | NR | 550 | 671 | NR | 680 | 133 | NR | 810 | 3 | NR | 940 | 0 | NR |
| 425 | 100 | NR | 555 | 701 | NR | 685 | 114 | NR | 815 | 2 | NR | 945 | 0 | NR |
| 430 | 180 | NR | 560 | 735 | NR | 690 | 98 | NR | 820 | 2 | NR | 950 | 0 | NR |
| 435 | 315 | NR | 565 | 768 | NR | 695 | 83 | NR | 825 | 2 | NR | 955 | 0 | NR |
| 440 | 514 | NR | 570 | 798 | NR | 700 | 71 | NR | 830 | 1 | NR | 960 | 0 | NR |
| 445 | 828 | NR | 575 | 825 | NR | 705 | 61 | NR | 835 | 1 | NR | 965 | 0 | NR |
| 450 | 992 | NR | 580 | 843 | NR | 710 | 52 | NR | 840 | 1 | NR | 970 | 0 | NR |
| 455 | 652 | NR | 585 | 848 | NR | 715 | 44 | NR | 845 | 1 | NR | 975 | 0 | NR |
| 460 | 382 | NR | 590 | 844 | NR | 720 | 38 | NR | 850 | 1 | NR | 980 | 0 | NR |
| 465 | 282 | NR | 595 | 826 | NR | 725 | 32 | NR | 855 | 1 | NR | 985 | 0 | NR |
| 470 | 180 | NR | 600 | 800 | NR | 730 | 28 | NR | 860 | 1 | NR | 990 | 0 | NR |
| 475 | 119 | NR | 605 | 762 | NR | 735 | 24 | NR | 865 | 1 | NR | 995 | 0 | NR |
| 480 | 101 | NR | 610 | 719 | NR | 740 | 20 | NR | 870 | 1 | NR | 1000 | 0 | NR |
| 485 | 98 | NR | 615 | 669 | NR | 745 | 17 | NR | 875 | 0 | NR | | | |

Summary

$R_f = 73.2$
 $R_g = 93.9$
 CIE $R_a = 71.0$
 $R_g = -38.4$



Color Vector Graphics



Individual Sample Fidelity Index ($R_{f,i}$)

| | | | |
|------------|------------|------------|------------|
| CES01 = 85 | CES26 = 61 | CES51 = 88 | CES76 = 50 |
| CES02 = 61 | CES27 = 88 | CES52 = 87 | CES77 = 69 |
| CES03 = 30 | CES28 = 81 | CES53 = 77 | CES78 = 53 |
| CES04 = 70 | CES29 = 65 | CES54 = 84 | CES79 = 81 |
| CES05 = 47 | CES30 = 81 | CES55 = 83 | CES80 = 78 |
| CES06 = 50 | CES31 = 69 | CES56 = 73 | CES81 = 77 |
| CES07 = 40 | CES32 = 60 | CES57 = 72 | CES82 = 91 |
| CES08 = 39 | CES33 = 76 | CES58 = 73 | CES83 = 89 |
| CES09 = 29 | CES34 = 70 | CES59 = 85 | CES84 = 86 |
| CES10 = 74 | CES35 = 83 | CES60 = 89 | CES85 = 77 |
| CES11 = 57 | CES36 = 91 | CES61 = 81 | CES86 = 71 |
| CES12 = 63 | CES37 = 79 | CES62 = 85 | CES87 = 76 |
| CES13 = 42 | CES38 = 92 | CES63 = 72 | CES88 = 80 |
| CES14 = 74 | CES39 = 96 | CES64 = 64 | CES89 = 70 |
| CES15 = 71 | CES40 = 91 | CES65 = 61 | CES90 = 79 |
| CES16 = 46 | CES41 = 93 | CES66 = 57 | CES91 = 74 |
| CES17 = 49 | CES42 = 80 | CES67 = 54 | CES92 = 57 |
| CES18 = 56 | CES43 = 76 | CES68 = 63 | CES93 = 74 |
| CES19 = 72 | CES44 = 99 | CES69 = 73 | CES94 = 51 |
| CES20 = 65 | CES45 = 85 | CES70 = 55 | CES95 = 65 |
| CES21 = 86 | CES46 = 82 | CES71 = 48 | CES96 = 76 |
| CES22 = 78 | CES47 = 86 | CES72 = 83 | CES97 = 84 |
| CES23 = 92 | CES48 = 77 | CES73 = 45 | CES98 = 75 |
| CES24 = 91 | CES49 = 80 | CES74 = 93 | CES99 = 62 |
| CES25 = 72 | CES50 = 88 | CES75 = 51 | |



Color Rendition by Hue-Angle Bin

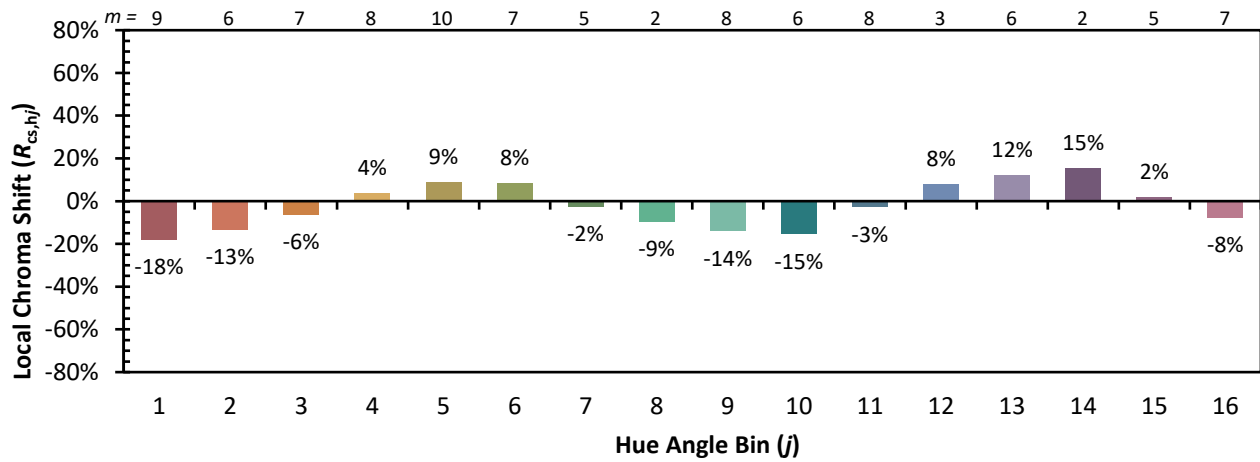

Measure Comparisons



(END OF REPORT)